

EXISTING DRAINAGE AREA

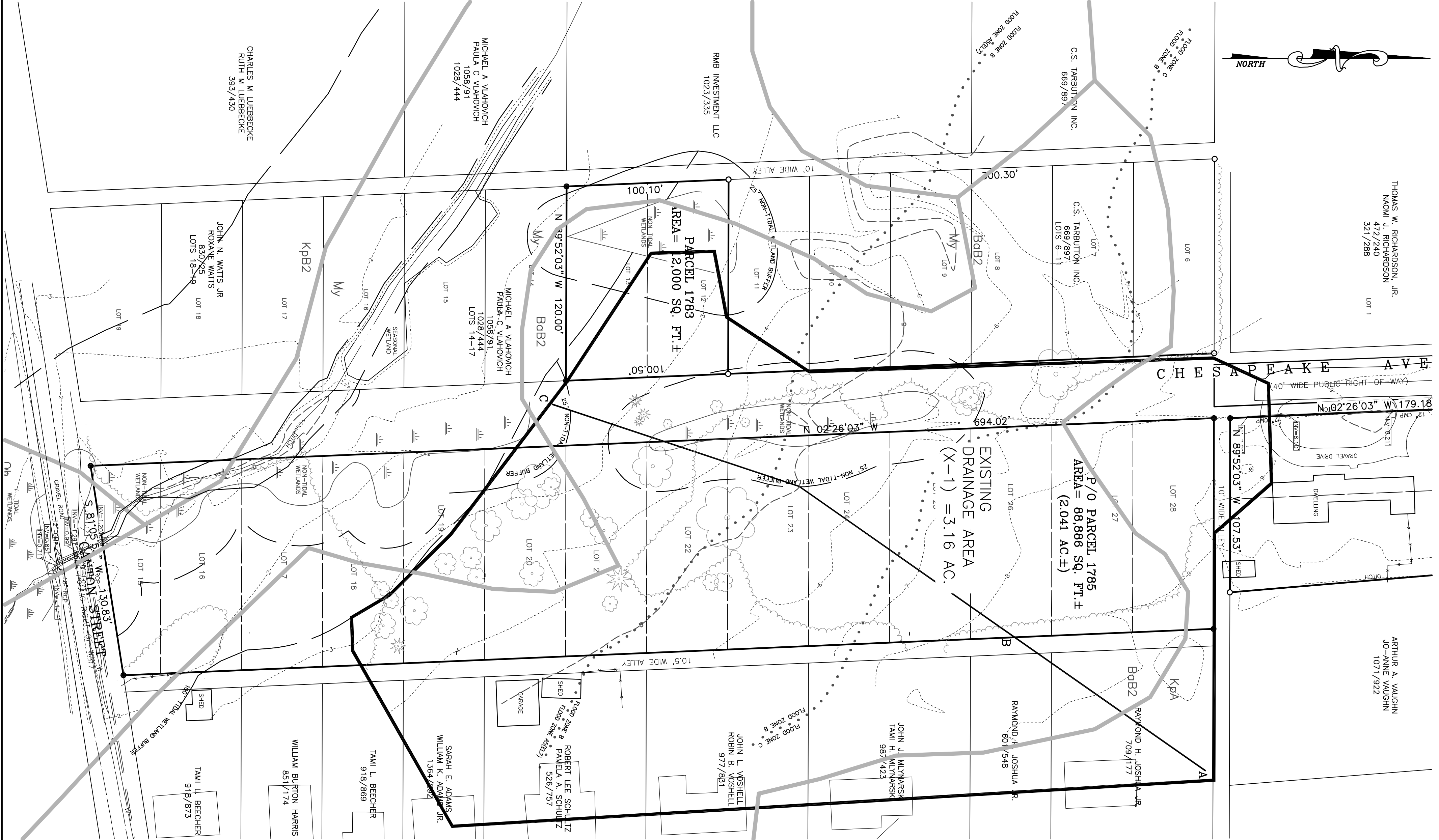

PROPOSED DRAINAGE AREA

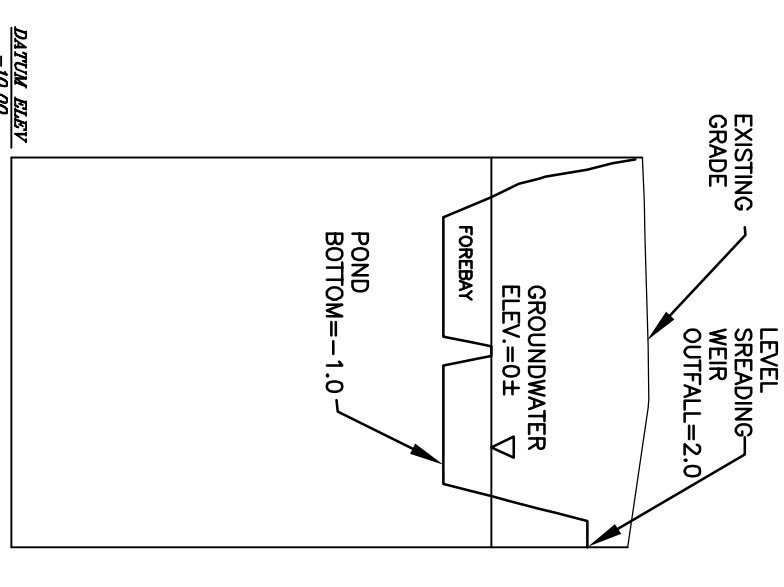
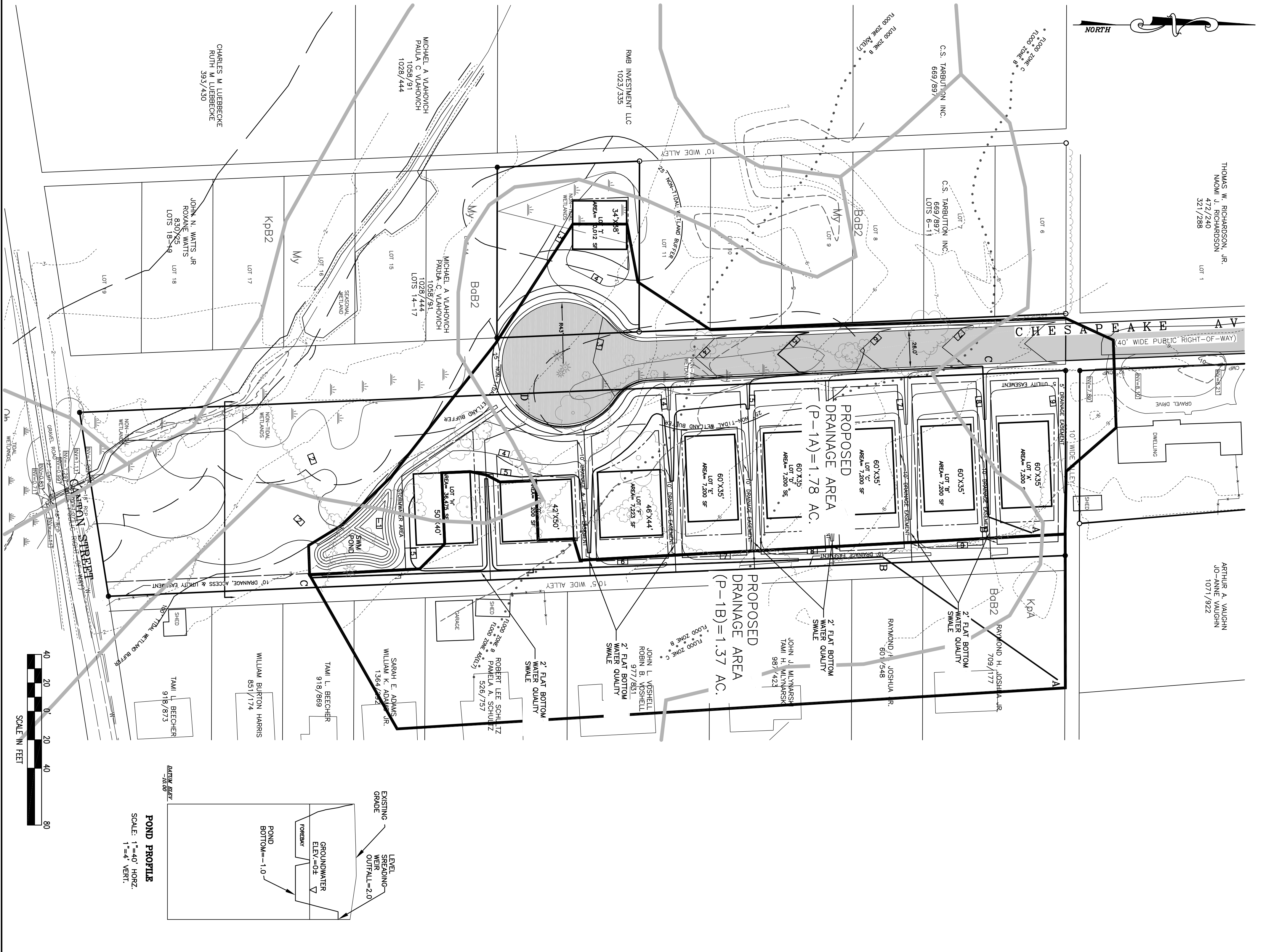

REVISIONS		
No.	DATE	BY
1	6-9-08	L.M.M.
2	7-10-08	L.M.M.
3	8-14-08	L.M.M.
4	8-20-08	L.M.M.
5	10-31-08	L.M.M.
6	11-12-08	L.M.M.

No.	DATE	REVISION
1	6-9-08	REVISIONS & SUBDIVISION NAME
2	7-10-08	ADD WETLAND AREA PROFILE
3	8-14-08	IN RESPONSE TO CRITICAL AREA COMMENTS
4	8-20-08	ROAD AND LOT GRADING ADDED
5	10-31-08	PERVIOUS PATERS REMOVED
6	11-12-08	ST. MARGARET ADDED PER CRITICAL AREA COMMISSION

Lane Engineering, LLC
 Established 1986
 Civil Engineers • Land Planning • Land Surveyors

117 Oak St. • Elmer, MD 21829 • 410-321-4433
 15 Washington St., Cambridge, MD 21613 • 410-321-4418
 1148 West Waver St., Centerville, MD 21517 • 410-758-2095

NOT VALID FOR CONSTRUCTION UNLESS SIGNED AND DATED HERE:

DRAINAGE AREAS FOR CHESAPEAKE REACH

FOR THE TOWN OF ST. MICHAELS
 TALBOT COUNTY, MARYLAND
 TAX MAP 200 GRID 21 PARCEL 1785

ISSUED FOR: DATE: BR:
 TAC REVIEW: 6-9-08 J.S.C.
 TOWN OF ST. MICHAELS: 7-10-08 J.S.C.
 11-12-08 J.S.C.

SHEET No. 1
 SCALE: 1"=40' HORIZ.
 1"=4' VERT.

DATE: 11/18/08
 FILE No.: 8915